Nevada Area Council
Camp Fleischmann

Weekend of May 31 and June 1

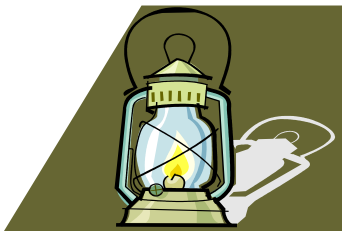

Introducing Eager Beaver Days

Eager Beaver Days is a new event giving Scouts, Scouters and their Families an opportunity to give back to camp before the summer. These days will be a chance to give the camp some much needed tender love and care that can only be done when the camp is "closed." Also, a chance to enjoy Fleischmann on a more relaxed pace as we kickoff the season. Camp Director Eric Maass will have some exciting projects to help make camp better and we need your help!

Highlights

- Self Contained Camping (Bring your own water as the water system will be full chlorine)
- Porta-Potties will be Available
- All meals Saturday provided by camp (On your own Friday & Sunday)
- Service Projects for all Ages (please indicate abilities below)
- Camp as a Unit or as a Family
- Saturday is Service Project Day, so arrive Friday and camp the night, welcome to stay through Sunday
- BBQ Party Saturday Afternoon
- Sunday is Free Time!
- A special gift for all participants registered by May 10th
- All Program Areas will be closed as camp isn't running
- Best part…..the event is FREE to attend

Types of Projects

- General Camp Start-up
- Building Picnic Tables
- Painting Kitchen
- Prepping Staff Cabins
- Campsite Beautification
- Trail Maintenance
- Anything to help make camp a better place this summer!

Name:_____
Phone:_____Email_____
Unit (Pack/Troop and #):_____Number of people in Group:_____
Campsite Preference:_____
Please check your group's task abilities or trade skills (please bring tools!):

◊ Painter
◊ Woodworker
◊ Trail builder
◊ General Cleaning/Maintenance
◊ Other skills_____

Please register with Eric by May 10, 2013 so we can order the gifts and prepare food

Nevada Area Council
1745 S. Wells Ave
Reno, Nevada 89502

Phone: 775-770-0343
Fax: 775-787-1114
E-mail: eric.maass@scouting.org
Event is subject to cancellation due to weather and/or snow conditions